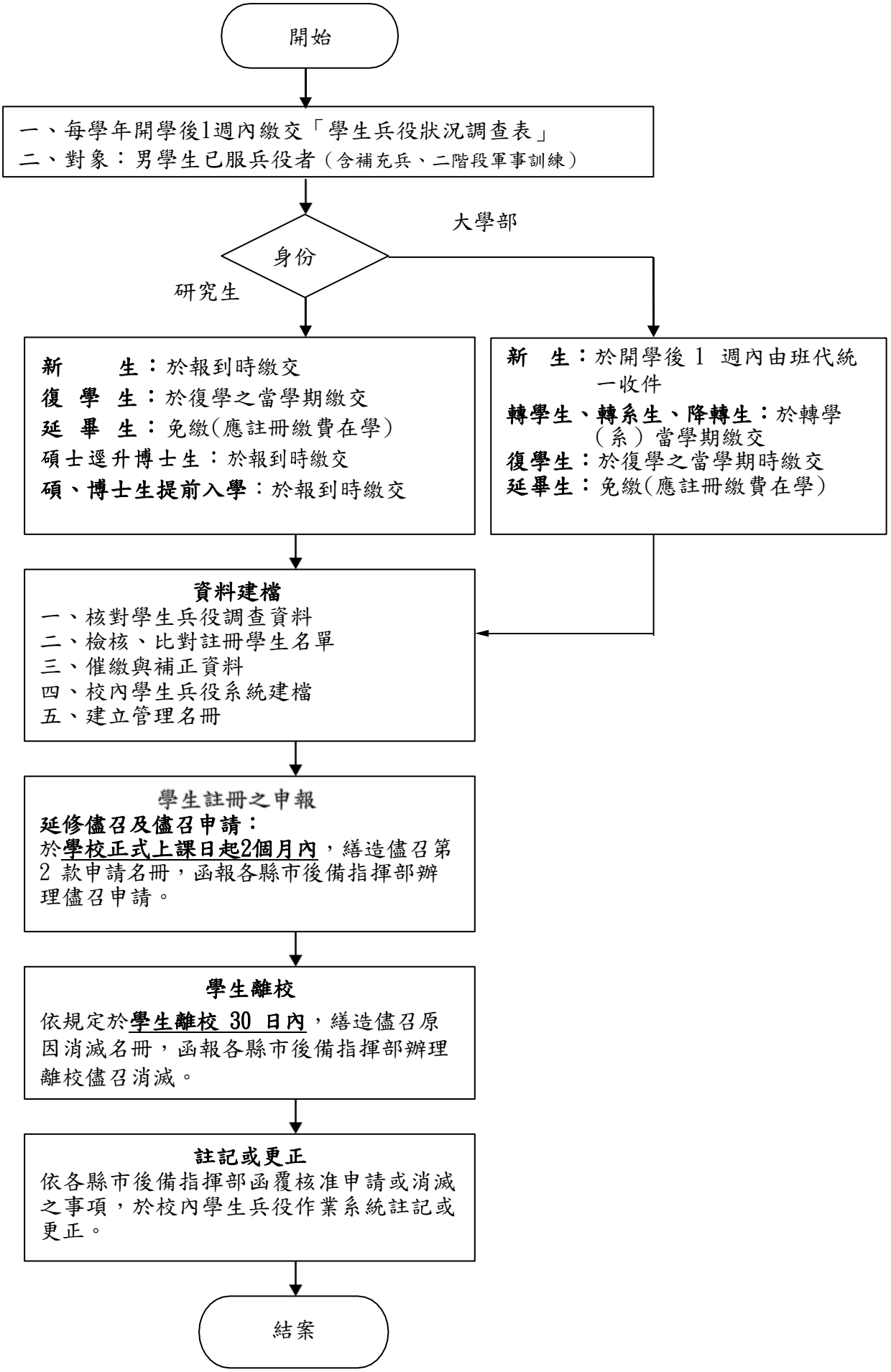國立成功大學學生兵役<u>儘召</u>標準作業流程